



## Bid Notice Abstract

### Request for Quotation (RFQ)

**Reference Number** 11361101  
**Procuring Entity** CARLOS HILADO MEMORIAL STATE UNIVERSITY  
**Title** Procurement of Glass Partition with Installation for Patent Library of Intellectual Property Management Office at the New Research and Innovation Hub in Talisay Campus  
**Area of Delivery** Negros Occidental

<b>Solicitation Number:</b>	RFQ 24-448	<b>Status</b>	<b>Pending</b>
<b>Trade Agreement:</b>	Implementing Rules and Regulations	<b>Associated Components</b>	1
<b>Procurement Mode:</b>	Negotiated Procurement - Small Value Procurement (Sec. 53.9)	<b>Bid Supplements</b>	0
<b>Classification:</b>	Goods	<b>Document Request List</b>	0
<b>Category:</b>	Fixtures	<b>Date Published</b>	16/10/2024
<b>Approved Budget for the Contract:</b>	PHP 59,957.00	<b>Last Updated / Time</b>	15/10/2024 08:35 AM
<b>Delivery Period:</b>	20 Day/s	<b>Closing Date / Time</b>	23/10/2024 09:00 AM
<b>Client Agency:</b>			
<b>Contact Person:</b>	Rowena De la Vida Prado Administrative Assistant II Mabini Street Talisay City Negros Occidental Philippines 6115 63-34-7120005 Ext.142 63-939-9296624 bac.sec@chmsu.edu.ph		

#### Description

Republic of the Philippines  
 CARLOS HILADO MEMORIAL STATE UNIVERSITY  
 Talisay City, Negros Occidental  
 Telephone: (0939) 929 6624  
 bac.sec@chmsu.edu.ph

#### REQUEST FOR QUOTATION

Date: OCTOBER 14, 2024  
 Quotation No. 24-448

Please quote your lowest price on the item/s listed below, stating the shortest time of delivery and submit your quotation duly signed by your representative not later than \_\_\_\_\_ in the return envelope attached herewith.

DR. ANDREW EUSEBIO S.TAN  
 BAC Chairman

#### NOTE:

- ALL ENTRIES MUST BE TYPEWRITTEN
- DELIVERY PERIOD WITHIN 20 CALENDAR DAYS
- WARRANTY SHALL BE FOR A PERIOD OF SIX (6) MONTHS FOR SUPPLIES & MATERIALS, ONE (1) YEAR FOR EQUIPMENT, FROM DATE OF ACCEPTANCE BY THE PROCURING ENTITY
- PRICE VALIDITY SHALL BE FOR A PERIOD OF \_\_\_\_\_ CALENDAR DAYS

- 5. G-EPS REGISTRATION CERTIFICATE SHALL BE ATTACHED UPON SUBMISSION OF THE QUOTATION
- 6. BIDDERS SHALL SUBMIT ORIGINAL BROCHURES SHOWING CERTIFICATIONS OF THE PRODUCT BEING OFFERED

ITEM ITEM & DESCRIPTION QTY. UNIT UNIT PRICE TOTAL PRICE  
 NO. (Pls. indicate brand offered)

1 GLASS PARTITION WITH INSTALLATION For Patent Library 1 lot  
 of IPMO at Ground Floor Multi-use Research Innovation and  
 Extension Hub Building-CHMSU Main Campus

Scope of Works:

1.0 GENERAL REQUIREMENTS

- 1.1 Mobilization and Demolition
- 1.2 Safety occupational Hazard
- 1.3 Site Cleaning, Clearing and Hauling

2.0 ARCHITECTURAL WORKS

2.1 Supply and Installation of Glass Partition with complete  
 accessories

- 2.1.1 Glass Partition and Frames
- 2.1.2 Supply and Installation of 2-units swing glass door
- 2.1.3 Installation of Complete Accessories

Note: See attached drawings for reference

TOTAL

\*\*\*\*\*Nothing Follows\*\*\*\*\*

TOTAL ABC = Php 59,957.00

PROCUREMENT OF GLASS PARTITION WITH INSTALLATION FOR PATENT LIBRARY OF IPMO AT THE NEW RESEARCH  
 AND INNOVATION HUB- TALISAY CAMPUS/A. REOSURA

PR# 24-780-0927 09-27-24

MDS 254-101-24-10 10-07-24

**Line Items**

Item No.	Product/Service Name	Description	Quantity	UOM	Budget (PHP)
1	ONE (1) LOT	Glass Partition with Installation for Patent Library of Intellectual Property Management Office at the New Research and Innovation Hub in Talisay Campus	1	Lot	59,957.00

**Created by** Rowena De la Vida Prado

**Date Created** 15/10/2024

The PhilGEPS team is not responsible for any typographical errors or misinformation presented in the system. PhilGEPS only displays information provided for by its clients, and any queries regarding the postings should be directed to the contact person/s of the concerned party.





Republic of the Philippines  
**CARLOS HILADO MEMORIAL STATE UNIVERSITY**  
 Talisay City, Negros Occidental  
 Telephone: (0939) 929 6624  
[bac.sec@chmsu.edu.ph](mailto:bac.sec@chmsu.edu.ph)

## REQUEST FOR QUOTATION

Date: OCTOBER 14, 2024  
 Quotation No. 24-448

Please quote your lowest price on the item/s listed below, stating the shortest time of delivery and submit your quotation duly signed by your representative not later than \_\_\_\_\_ in the return envelope attached herewith.

  
**DR. ANDREW EUSEBIO S. TAN**  
 BAC Chairman

- NOTE:
- ALL ENTRIES MUST BE TYPEWRITTEN
  - DELIVERY PERIOD WITHIN  20  CALENDAR DAYS
  - WARRANTY SHALL BE FOR A PERIOD OF SIX (6) MONTHS FOR SUPPLIES & MATERIALS, ONE (1) YEAR FOR EQUIPMENT, FROM DATE OF ACCEPTANCE BY THE PROCURING ENTITY
  - PRICE VALIDITY SHALL BE FOR A PERIOD OF \_\_\_\_\_ CALENDAR DAYS
  - G-EPS REGISTRATION CERTIFICATE SHALL BE ATTACHED UPON SUBMISSION OF THE QUOTATION
  - BIDDERS SHALL SUBMIT ORIGINAL BROCHURES SHOWING CERTIFICATIONS OF THE PRODUCT BEING OFFERED

ITEM NO.	ITEM & DESCRIPTION (Pls. indicate brand offered)	QTY.	UNIT	UNIT PRICE	TOTAL PRICE
1	<b>GLASS PARTITION WITH INSTALLATION</b> For Patent Library of IPMO at Ground Floor Multi-use Research Innovation and Extension Hub Building-CHMSU Main Campus	1	lot		
	<u>Scope of Works:</u>				
	1.0 GENERAL REQUIREMENTS				
	1.1 Mobilization and Demolition				
	1.2 Safety occupational Hazard				
	1.3 Site Cleaning, Clearing and Hauling				
	2.0 ARCHITECTURAL WORKS				
	2.1 Supply and Installation of Glass Partition with complete accessories				
	2.1.1 Glass Partition and Frames				
	2.1.2 Supply and Installation of 2-units swing glass door				
	2.1.3 Installation of Complete Accessories				
	<i>Note: See attached drawings for reference</i>				
	<b>TOTAL</b>				
	<b>*****Nothing Follows*****</b>				
	<b>TOTAL ABC = Php 59,957.00</b>				
	<b>PROCUREMENT OF GLASS PARTITION WITH INSTALLATION FOR PATENT LIBRARY OF IPMO AT THE NEW RESEARCH AND INNOVATION HUB-TALISAY CAMPUS/A. REOSURA</b>				
	PR# 24-780-0927 09-27-24				
	MDS 254-101-24-10 10-07-24				

Date \_\_\_\_\_ By \_\_\_\_\_

\_\_\_\_\_  
 Printed Name/Signature

Released (BAC) \_\_\_\_\_  
 Returned (Supplier) \_\_\_\_\_

\_\_\_\_\_  
 Tel. No./Cellphone No.

\_\_\_\_\_  
 Date

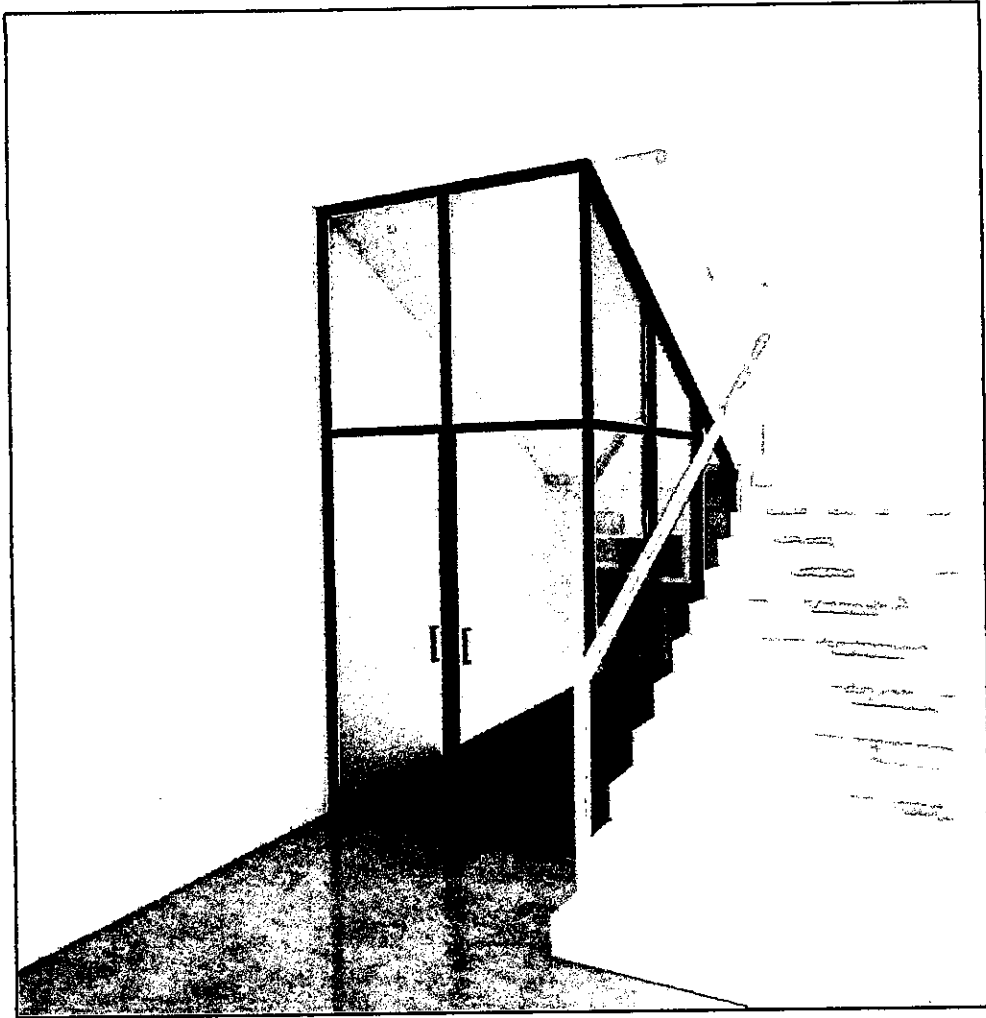

**PERSPECTIVE DRAWING**

SCALE NDTS

GLASS WALL PARTITION with 6mm  
Thk GLASS 1" x 2" ALUMINUM  
FRAME (Complete Accessories)

GLASS WALL PARTITION with 6mm  
Thk GLASS 1" x 2" ALUMINUM FRAME  
(Complete Accessories)

DOUBLE SWING GLASS DOOR with  
6mm Thk GLASS 1" x 2" ALUMINUM  
FRAME (Complete Accessories)

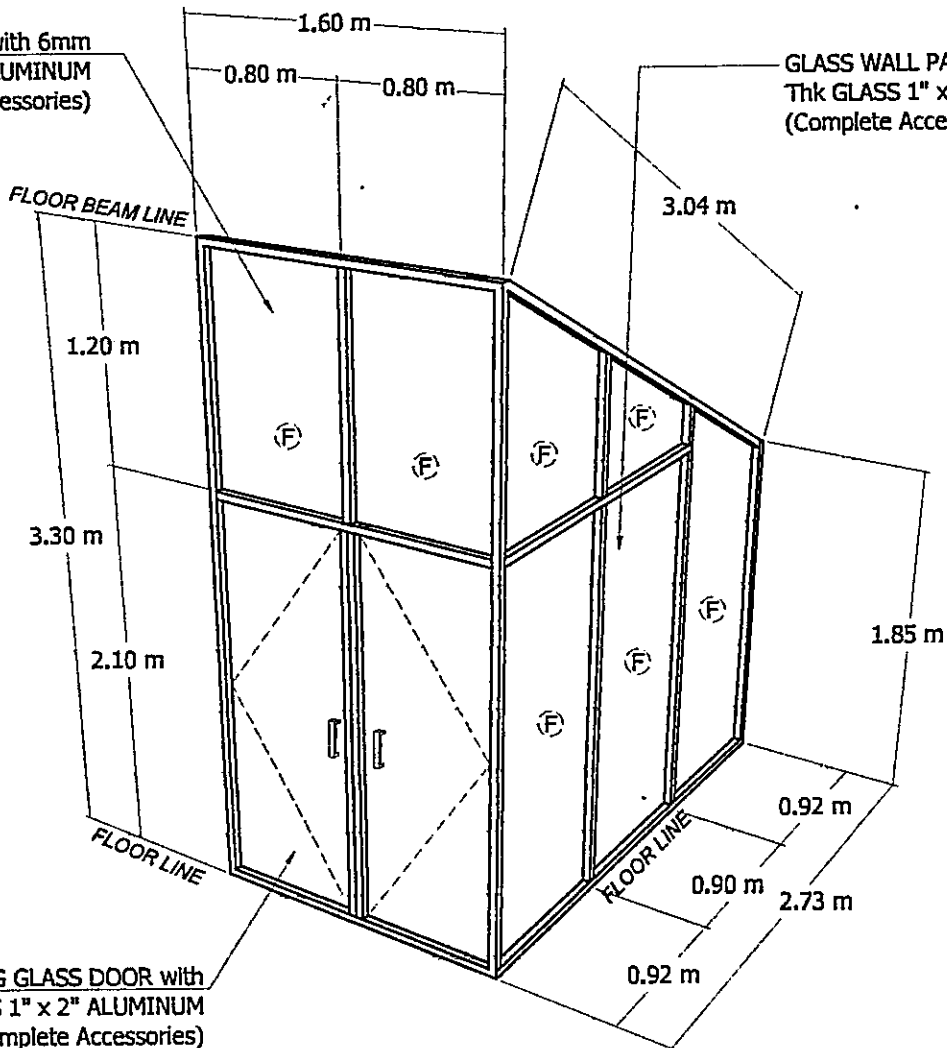

**ISOMETRIC DRAWING**

SCALE NDTS

*AAm*